wismaco

品质为本 诚信第一 客户至上

上海恒湖电气科技有限公司

电话：18601645811

邮箱：wangchao@kwisma.cn

网址：kwisma.cn

地址：上海市松江区三滨路60号A栋308

上海恒湖电气科技有限公司 Shanghai Henghu Electric Co., Ltd kwisma.cn wangchao@kwisma.cn

目录 ▸▸▸
CONTENTS

	尺寸（寬×高×深）(mm)
HB-□□P-091207	90×120× 70
HB-□□P-091208	90×120× 85
HB-□□P-101507	100×150× 70
HB-□□P-101508	100×150× 85
HB-□□P-112107	110×210× 75
HB-□□P-112110	110×210×100
HB-□□P-112607	110×260× 75
HB-□□P-112610	110×260×100
HB-□□P-131808	135×185× 85
HB-□□P-131810	135×185×100
HB-□□P-151509	150×150× 90
HB-□□P-151512	150×150×120
HB-□□P-162110	160×210×100
HB-□□P-162113	160×210×130
HB-□□P-162610	160×260×100
HB-□□P-162613	160×260×130
HB-□□P-172211	170×220×110
HB-□□P-172711	170×270×110
HB-□□P-212110	210×210×100
HB-□□P-212113	210×210×130
HB-□□P-192810	190×280×100
HB-□□P-192814	190×280×140
HB-□□P-203013	200×300×130
HB-□□P-203015	200×300×150
HB-□□P-203018	200×300×180
HB-□□P-253515	250×350×150
HB-□□P-253518	250×350×180
HB-□□P-283813	280×380×130
HB-□□P-303015	300×300×150

型號規格	尺寸（寬×高×深）(mm)
HB-□□P-303018	300×300×180
HB-□□P-304012	300×400×120
HB-□□P-304015	300×400×150
HB-□□P-304018	300×400×180
HB-□□P-354512	350×450×120
HB-□□P-354516	350×450×160
HB-□□P-354520	350×450×200
HB-□□P-405016	400×500×160
HB-□□P-405020	400×500×200
HB-□□P-506018	530×630×185
HB-□□P-506025	530×630×255
HB-□□P-507018	530×730×185
HB-□□P-507025	530×730×255
HB-□□P-608018	630×830×185
HB-□□P-608028	630×830×285

材質 及 顏色

A G	材質:ABS 顏色:灰白	A T	材質:箱蓋(PC) 箱體(ABS) 顏色:箱蓋(透明) 箱體(灰白)
P G	材質:AC 顏色:灰白	P T	材質:箱蓋(PC) 箱體(AC) 顏色:箱蓋(透明) 箱體(灰白)
C G	材質:PC 顏色:灰白	C T	材質:箱蓋(PC) 箱體(PC) 顏色:箱蓋(透明) 箱體(灰白)

防護等級

防護, 防水防塵等級 IP67 强度級別 IK07

型號規格	尺寸（寬 × 高 × 深）(mm)
HB-□□S-081107	80 × 110 × 70
HB-□□S-081307	80 × 130 × 70
HB-□□S-081807	80 × 180 × 70
HB-□□S-082507	80 × 250 × 70
HB-□□S-101007	100 × 100 × 75
HB-□□S-101010	100 × 100 × 100
HB-□□S-121207	125 × 125 × 75
HB-□□S-121210	125 × 125 × 100
HB-□□S-121707	125 × 175 × 75
HB-□□S-141709	140 × 170 × 95
HB-□□S-142309	140 × 230 × 95
HB-□□S-151507	150 × 150 × 75
HB-□□S-151510	150 × 150 × 100
HB-□□S-152007	150 × 200 × 75
HB-□□S-152010	150 × 200 × 100
HB-□□S-152013	150 × 200 × 130
HB-□□S-152510	150 × 250 × 100
HB-□□S-202010	200 × 200 × 100
HB-□□S-202013	200 × 200 × 130

型號規格	尺寸（寬 × 高 × 深）(mm)
HB-□□S-191913	190 × 190 × 130
HB-□□S-192813	190 × 280 × 130
HB-□□S-193813	190 × 380 × 130
HB-□□S-282813	280 × 280 × 130
HB-□□S-283813	280 × 380 × 130
HB-□□S-334318	330 × 430 × 180
HB-□□S-285613	280 × 560 × 130
HB-□□S-385618	380 × 560 × 180

材質 及 顏色

A G	材質：ABS 顏色：灰白	A T	材質：箱蓋(PC) 箱體(ABS) 顏色：箱蓋(透明) 箱體(灰白)
P G	材質：AC 顏色：灰白	P T	材質：箱蓋(PC) 箱體(AC) 顏色：箱蓋(透明) 箱體(灰白)
C G	材質：PC 顏色：灰白	C T	材質：箱蓋(PC) 箱體(PC) 顏色：箱蓋(透明) 箱體(灰白)

防護等級

防護， 防水防塵等級 IP67 強度級別 IK07

型號規格	尺寸（寬 × 高 × 深）(mm)
HB-□□H-203015	200 × 300 × 150
HB-□□H-302015	300 × 200 × 150
HB-□□H-203018	200 × 300 × 180
HB-□□H-302018	300 × 200 × 180
HB-□□H-304015	300 × 400 × 150
HB-□□H-403015	400 × 300 × 150
HB-□□H-304018	300 × 400 × 180
HB-□□H-403018	400 × 300 × 180
HB-□□H-406023	400 × 600 × 230
HB-□□H-604023	600 × 400 × 230

型號規格	尺寸（寬 × 高 × 深）(mm)
HB-□□H-191913	190 × 190 × 130
HB-□□H-192813	190 × 280 × 130
HB-□□H-281913	280 × 190 × 130
HB-□□H-193813	190 × 380 × 130
HB-□□H-381913	380 × 190 × 130
HB-□□H-282813	280 × 280 × 130
HB-□□H-283813	280 × 380 × 130
HB-□□H-382813	380 × 280 × 130
HB-□□H-334318	330 × 430 × 180
HB-□□H-433318	430 × 330 × 180
HB-□□H-285613	280 × 560 × 130
HB-□□H-562813	560 × 280 × 130
HB-□□H-385618	380 × 560 × 180
HB-□□H-563818	560 × 380 × 180

防護等級

防護， 防水防塵等級 IP67 強度級別 IK07

型號規格	尺寸（寬 × 高 × 深）(mm)
HB-□□H-081107	80 × 110 × 70
HB-□□H-110807	110 × 80 × 70
HB-□□H-081307	80 × 130 × 70
HB-□□H-130807	130 × 80 × 70
HB-□□H-081807	80 × 180 × 70
HB-□□H-180807	180 × 80 × 70
HB-□□H-082507	80 × 250 × 70
HB-□□H-250807	250 × 80 × 70
HB-□□H-101007	100 × 100 × 75
HB-□□H-101010	100 × 100 × 100
HB-□□H-121207	125 × 125 × 75
HB-□□H-121210	125 × 125 × 100
HB-□□H-121707	125 × 175 × 75
HB-□□H-171207	175 × 125 × 75
HB-□□H-141709	140 × 170 × 95
HB-□□H-171409	170 × 140 × 95
HB-□□H-142309	140 × 230 × 95
HB-□□H-231409	230 × 140 × 95
HB-□□H-151507	150 × 150 × 75
HB-□□H-151510	150 × 150 × 100
HB-□□H-152007	150 × 200 × 75
HB-□□H-201507	200 × 150 × 75
HB-□□H-152010	150 × 200 × 100
HB-□□H-201510	200 × 150 × 100
HB-□□H-152013	150 × 200 × 130
HB-□□H-201513	200 × 150 × 130
HB-□□H-152510	150 × 250 × 100
HB-□□H-251510	250 × 150 × 100
HB-□□H-202010	200 × 200 × 100
HB-□□H-202013	200 × 200 × 130

产品型号	尺 寸 （宽*高*深）	包装 (EA)	金属内板	塑料内板
MG-□□E-101608	100 * 160 * 85	50	13.60	/
MG-□□E-112009	110 * 200 * 90	30	20.00	12.00
MG-□□E-121708	125 * 175 * 85	48	19.60	12.00
MG-□□E-131306	130 * 130 * 65	100	19.60	/
MG-□□E-151509	150 * 150 * 90	48	19.60	12.00
MG-□□E-152010	150 * 200 * 100	40	25.50	12.00
MG-□□E-152013	150 * 200 * 130	24	25.50	12.00
MG-□□E-171208	175 * 125 * 85	48	19.60	12.00
MG-□□E-172510	170 * 250 * 100	20	36.00	16.00
MG-□□E-192813	190 * 280 * 130	16	36.00	20.00
MG-□□E-203015	200 * 300 * 150	20	40.00	20.00
MG-□□E-211609	210 * 160 * 90	40	36.00	/
MG-□□E-253515	255 * 355 * 150	10	56.00	35.00
MG-□□E-323214	320 * 320 * 140	8	69.00	/
MG-□□E-304017	300 * 400 * 170	6	76.00	40.00
MG-□□E-364818	365 * 480 * 180	4	96.00	80.00
MG-□□E-405020	395 * 495 * 200	4	118.00	86.00
MG-□□E-406022	395 * 595 * 220	4	126.00	90.00

产品型号	尺 寸 （宽*高*深）	包装 (EA)	金属内板	塑料内板
MG-□□-060504	65 * 50 * 43	100	6.30	/
MG-□□-080806	80 * 80 * 60	100	9.20	/
MG-□□-081107	80 * 110 * 70	100	11.00	/
MG-□□-081307	80 * 130 * 70	100	14.00	/
MG-□□-081807	80 * 180 * 70	50	14.50	/
MG-□□-082507	80 * 250 * 70	50	20.00	12.00
MG-□□-101007	100 * 100 * 75	100	13.00	/
MG-□□-121207	125 * 125 * 75	80	15.00	10.00
MG-□□-121707	125 * 175 * 75	40	20.00	12.00
MG-□□-141709	140 * 170 * 95	60	22.00	/
MG-□□-142309	140 * 230 * 95	40	24.00	14.00
MG-□□-152010	150 * 200 * 100	40	26.00	12.00
MG-□□-152013	150 *200 * 130	36	26.00	12.00
MG-□□-152510	150 * 250 * 100	32	27.50	16.00
MG-□□-152513	150 * 250 * 130	24	27.50	16.00
MG-□□-192813	190 * 280 * 130	20	37.00	20.00
MG-□□-193813	190 * 380 * 130	18	51.00	30.00
MG-□□-193818	190 * 380 * 180	18	51.00	30.00
MG-□□-202010	200 * 200 * 100	30	27.50	16.00
MG-□□-202013	200 * 200 * 130	30	27.50	16.00
MG-□□-223413	220 * 340 * 130	10	65.00	/
MG-□□-282813	280 * 280 * 130	12	57.00	34.00
MG-□□-283813	280 * 380 * 130	10	75.00	40.00
MG-□□-334318	330 * 430 * 180	2	90.00	/

AG-4P

AG-6P

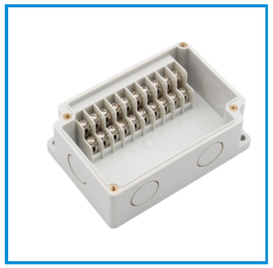

AG-10P

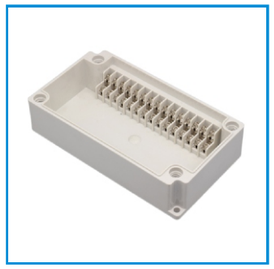

AG-15P

AG-20P

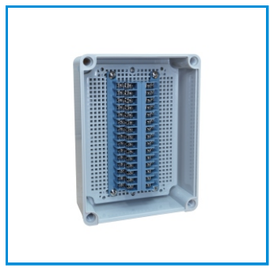

AG-30P

AG-40P

概述 /Summary

防水、防尘、防护等级 IP65，抗紫外线，灼热丝 650℃

Waterproof, dustproof, protection level IP65, UV resistant, hot wire 650 ℃

产品尺寸 /Product size

型号 Model	长 L	宽 W	高 H	尺寸图 Dimension drawing
9025(包括 4 个 ESM20 管接头) 9025 (including 4 ESM20 pipe coupling)	88	88	53	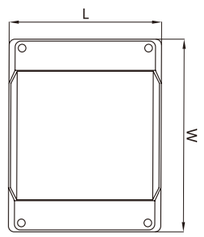
9125(包括 4 个 ESM20 管接头) 9125 (including 4 ESM20 pipe coupling)	88	88	53	
9045(包括 4 个 ESM20 管接头) 9045 (including 4 ESM20 pipe coupling)	98	98	61	
9065(包括 4 个 ESM20 管接头) 9065 (including 4 ESM20 pipe coupling)	119	139	70	
9105(包括 4 个 ESM20 管接头) 9105 (including 4 ESM20 pipe coupling)	125	167	82	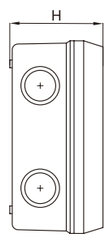
9255(包括 4 个 ESM20 管接头) 9255 (including 4 ESM20 pipe coupling)	160	200	98	
9355(包括 4 个 ESM20 管接头) 9355 (including 4 ESM20 pipe coupling)	210	260	117	
9505(包括 4 个 ESM20 管接头) 9505 (including 4 ESM20 pipe coupling)	310	210	117	

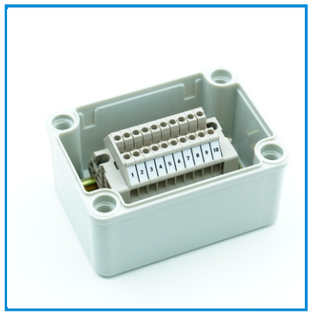

10N-081107

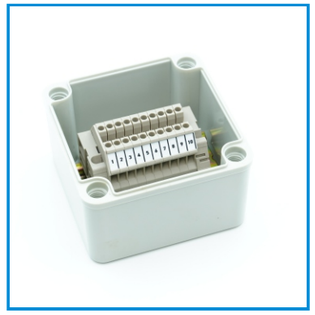

10N-101007

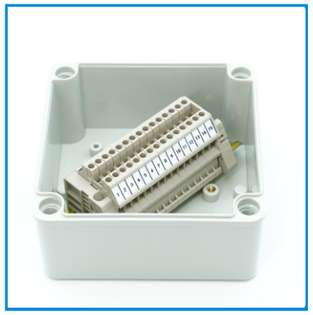

15N-121207

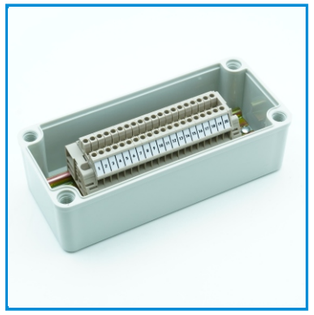

20N-081807

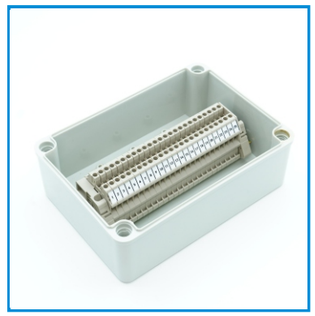

20N-121707

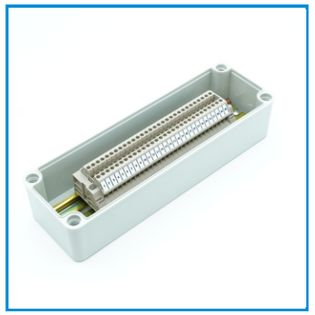

30N-082507

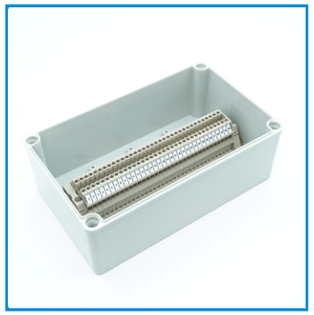

35N-152510

40N-192813

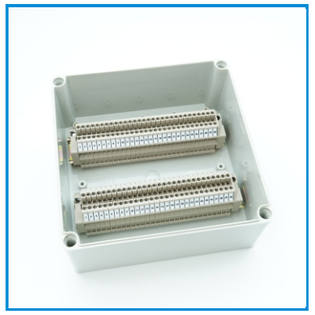

60N-202013

75N-193813

80N-282813

90N-223413

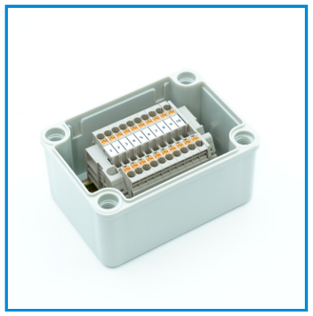

10P-081107

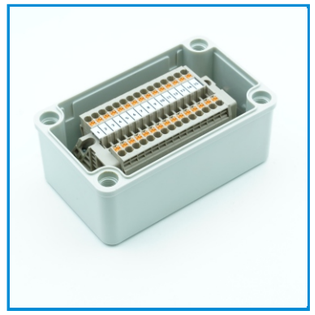

15P-081307

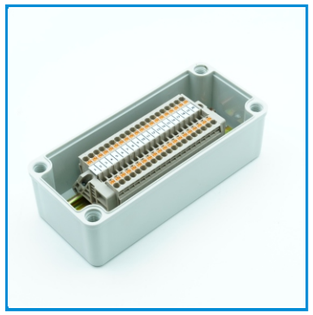

20P-081807

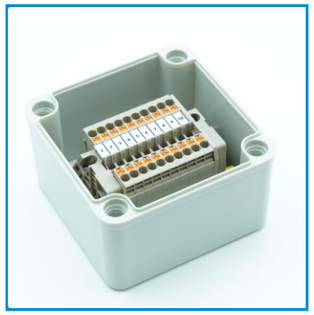

10P-101007

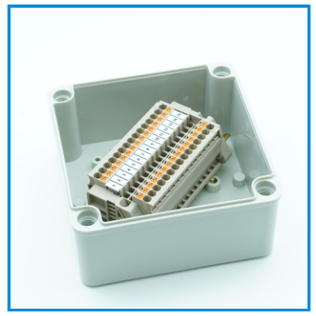

15P-121207

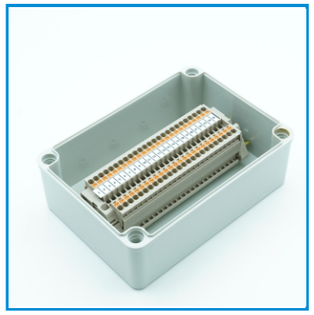

25P-121707

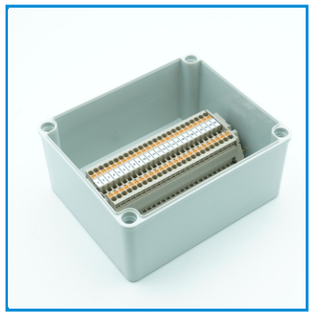

25P-141709

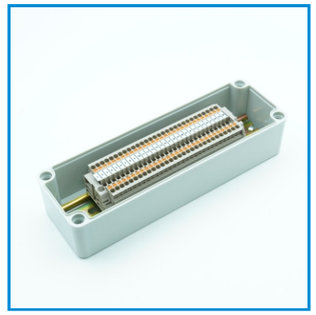

30P-082507

30P-152010

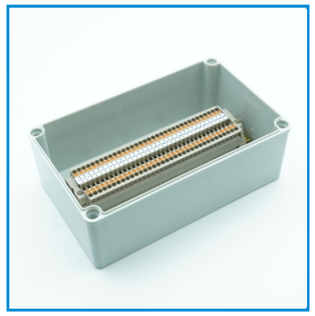

35P-152510

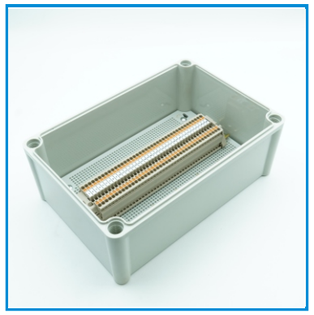

40P-192813

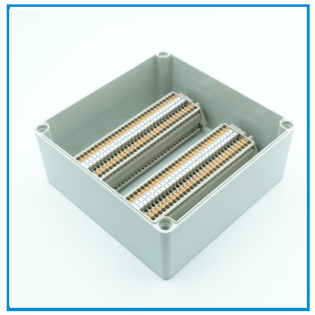

60P-202013

80P-282813

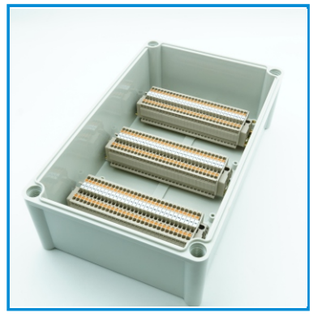

90P-223413

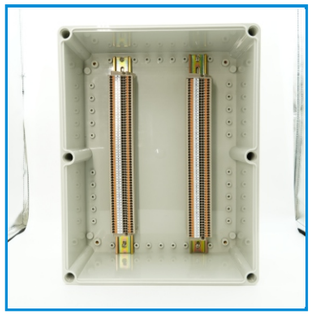

120P-334318

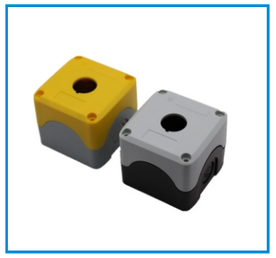

H1-YW

H2-YW

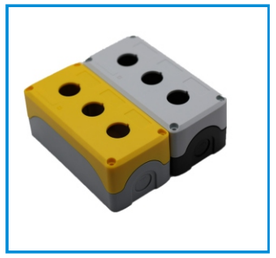

H3-YW

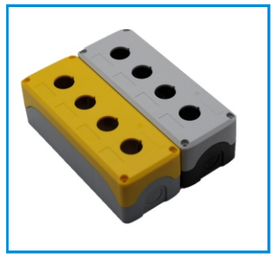

H4-YW

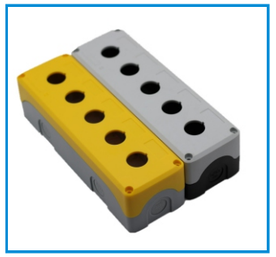

H5-YW

H1-YW-1

H1-YW-2

H1-YW-3

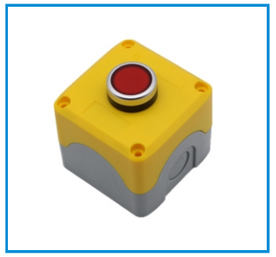

H1-YW-4

H1-YW-5

H2-YW-1

H2-YW-2

H2-YW-3

H-YW-1

H3-YW-2

H3-YW-3

H4-YW-1

H4-YW-2

NEW-新款

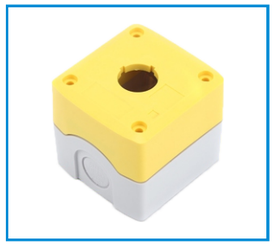
GOB-1A-YW

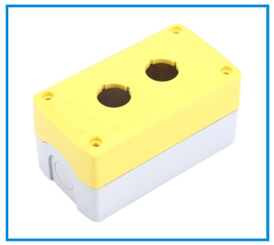
GOB-2A-YW

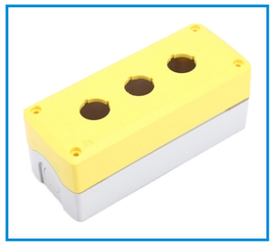
GOB-3A-YW

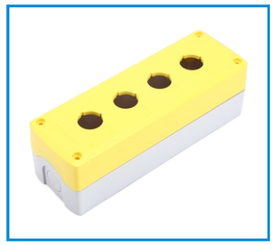
GOB-4A-YW

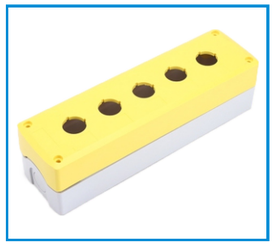
GOB-5A-YW

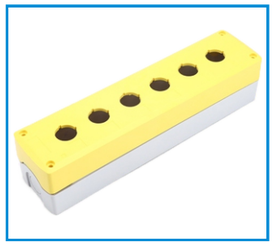
GOB-6A-YW

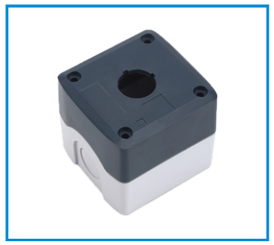
GOB-1A-GW

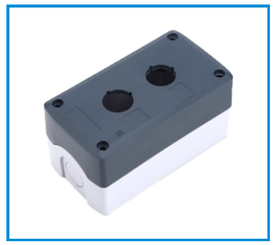
GOB-2A-GW


GOB-3A-GW


GOB-4A-YW


GOB-5A-YW


GOB-6A-YW

GOB-1A-GW-1

GOB-1A-GW-2

GOB-1A-YW-3


GOB-1A-YW-4


GOB-1A-GW-5

GOB-1A-GW-6


GOB-1A-GW-7


GOB-2A-GW-1


GOB-2A-GW-2


GOB-3A-GW-1


GOB-3A-GW-2


GOB-3A-GW-3

22mm	H系列		GOB系列	
孔数	型号	尺寸（mm）	型号	尺寸（mm）
1	H1-YW	73.6*73.6*60.3	GOB-1A-YW	71*71*65.5
2	H2-YW	73.6*113.6*60.3	GOB-2A-YW	71*130*65.5
3	H3-YW	73.6*153.6*60.3	GOB-3A-YW	71*170*65.5
4	H4-YW	73.6*193.6*60.3	GOB-4A-YW	71*210*65.5
5	H5-YW	73.6*233.6*60.3	GOB-5A-YW	71*250*65.5
6	/		GOB-6A-YW	71*290*65.5


LA115-A2-11BN


LA115-A2-11D


LA115-A2-11H


LA115-A2-11HD


LA115-A2-11M


LA115-A2-11MD


LA115-A2-11X


LA115-A2-11XD


LA115-A2-11ZS


LA115-B2-11BN


LA115-B2-11D


LA115-B2-11H


LA115-B2-11HD


LA115-B2-11M


LA115-B2-11MD


LA115-B2-11X


LA115-B2-11XD


LA115-B2-11ZS


GXB2-BA42


GXB2-BA3311


GXB2-BC21


GXB2-BD21


GXB2-BG21


GXB2-BS142


GXB2-BS542


GXB2-BA183


LA115-C2-11ZS


LA115-C-11F


LA115-C-A


LA115-C-11CF


LA115-C-11M


LA115-C-11ZS


LA115-C-11XA


LA115-C-11YA


LA115-C-AB


AD116-16C


AD116-16D/MFS


AD116-22AS


AD116-22B/M


AD116-22BS/MFS


AD116-22DS


AD116-22DS/MFS


AD116-22DS/MFS


AD116-22DSA


AD116-22DSH


AD116-22DSV


AD116-22W/G


AD116-30DS


AD116-22DSH


AD116-22CS


AD116-22W201


AD116-22W/D


AD116-D1


EH 2201


PB 16


PB 22


PB30

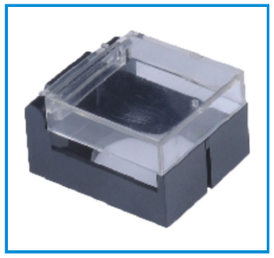
ZB16F

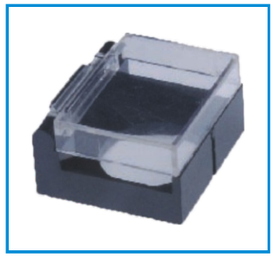
ZB16CF


EB 22P


EB 40P

ER 40

ER 60

ER 66

ER 90


EC 2


EC 3


EC 4


EC 5


EC5-1

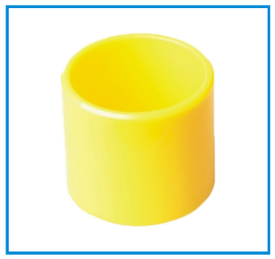
EB30


EB 40

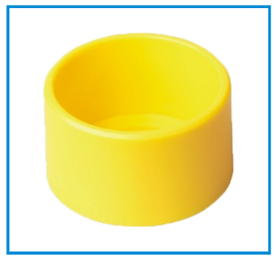
EB 60

AL502折叠

AL 50竖装

AL 50折叠

AL 50侧装

AL 701平装

AL 701竖装

AL 701折叠

AL 701侧装

AL70平装

AL 70竖装

AL 70折叠

AL 70侧装

AL 80平装

AL 901平装

AL 901竖装

AL 901折叠

AL 901侧装

立杆长度可选

产品型号	过线范围	螺纹外径	螺纹长度（普通）	螺纹长度（加长）
M10*1.5	2.5-6	10	8	/
M12*1.5	4-8	12	8.5	15
M16*1.5	6-10	16	10	15
M18*1.5	6-10	18	10	15
M20*1.5	8.5-14	20	10	15
M25*1.5	12.5-18	25	12	15
M32*1.5	18-25	32	12	15
M40*1.5	24-32	40	15	/
M50*1.5	31-41	50	15	/
M63*1.5	35-45	63	18	/
PG7	4-8	12.5	8.5	/
PG9	4-8	15.2	8.5	/
PG11	6-10	18.6	10	15
PG13.5	7-12.5	20.4	10.8	/
PG16	8.5-14	22.5	11	/
PG19	8.5-14	23.5	12	/
PG21	12.5-18	28.3	15	/
PG29	18-25	37	15	/
PG36	24-32	47	15.5	/
PG42	31-41	54	15.5	/
PG48	35-45	59.3	15.5	/

ESKV 12

ESKV 16

ESKV 20

ESKV 25

ESKV 32

ESKV 40

ESKV 50

ESKV63

ESKV 40T

ESKVZ 12

ESKVZ 16

ESKVZ 20

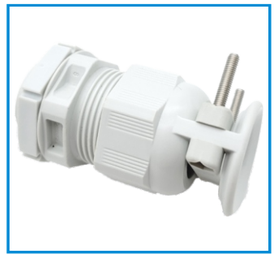

ESKVZ 25

ESKVZ 32

金属接头


206


108


308


407


607


1010


1210


RUK1.5N


RUK2.5B

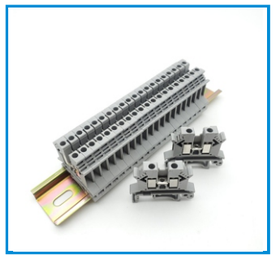
RUK3N

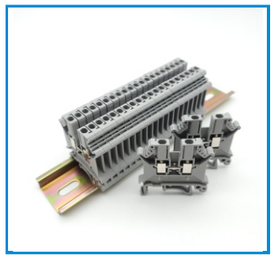
RUK5N

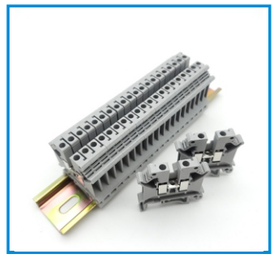
RUK6N

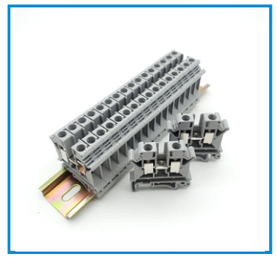
RUK10N

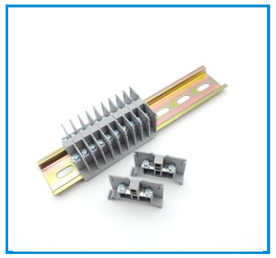
RBN-10W

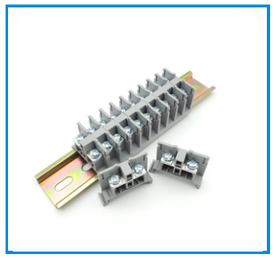
RBN-15W

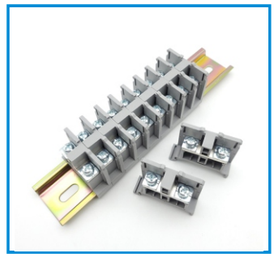
RBN-30W


RBN-50W


RTC大电流端子

更多系列|接地端子|双层端子|双进双出端子|刀闸端子|弹簧端子

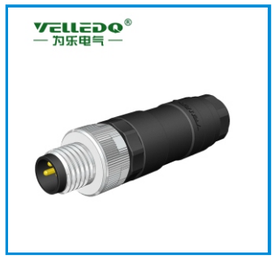

M8-M03T

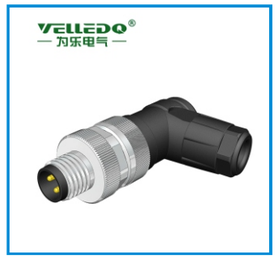

M8-M03S

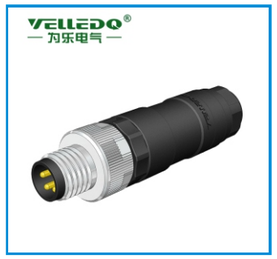

M8-M04T

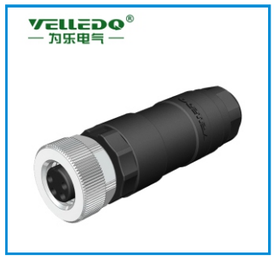

M8-F04T

M8P-M03T

M8P-F03T

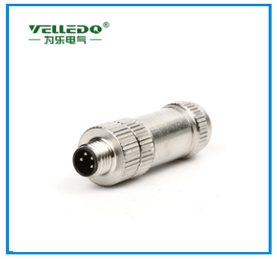

M8P-M04T

M8P-F04T

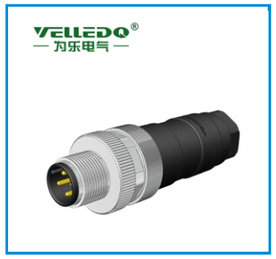

M12-M04T

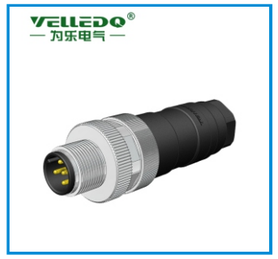

M12-M05T

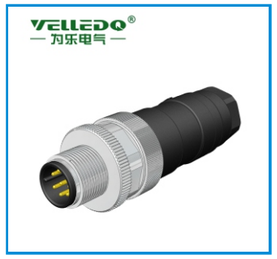

M12-M08T

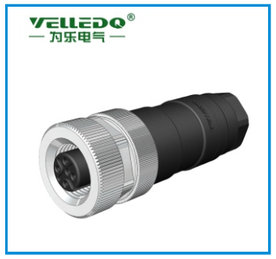

M12-F04T

M12-M05S

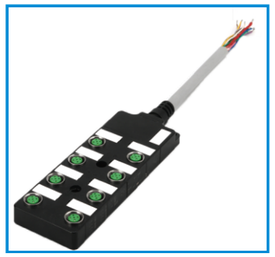

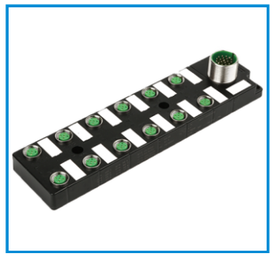

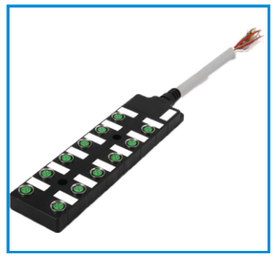

M8/M12预铸线束












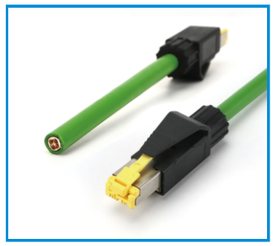
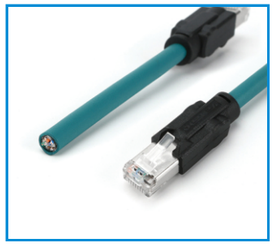

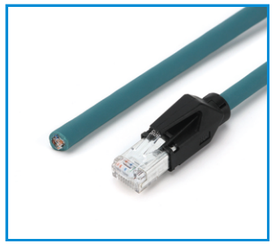


M8/M12法兰连接器






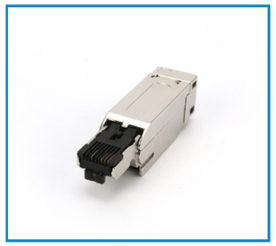
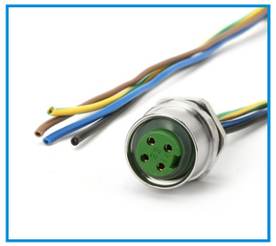
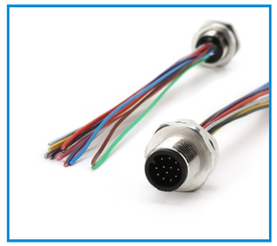









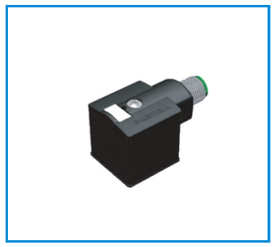

重载连接器


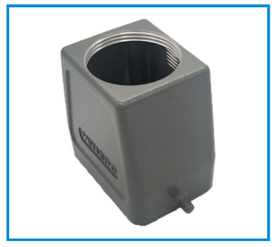
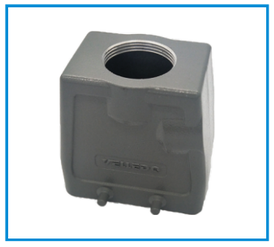







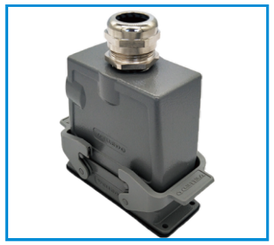



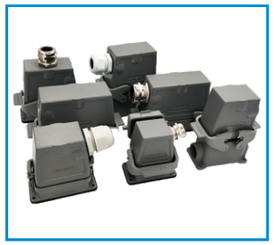
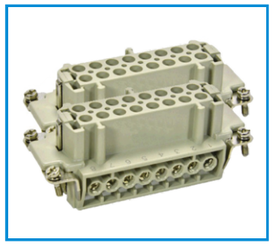
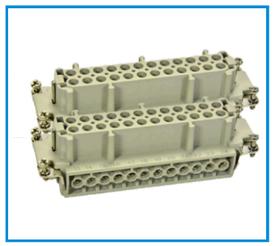
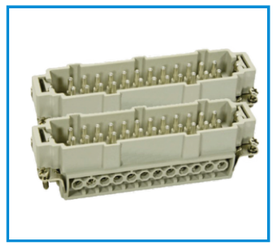

机器人管线包

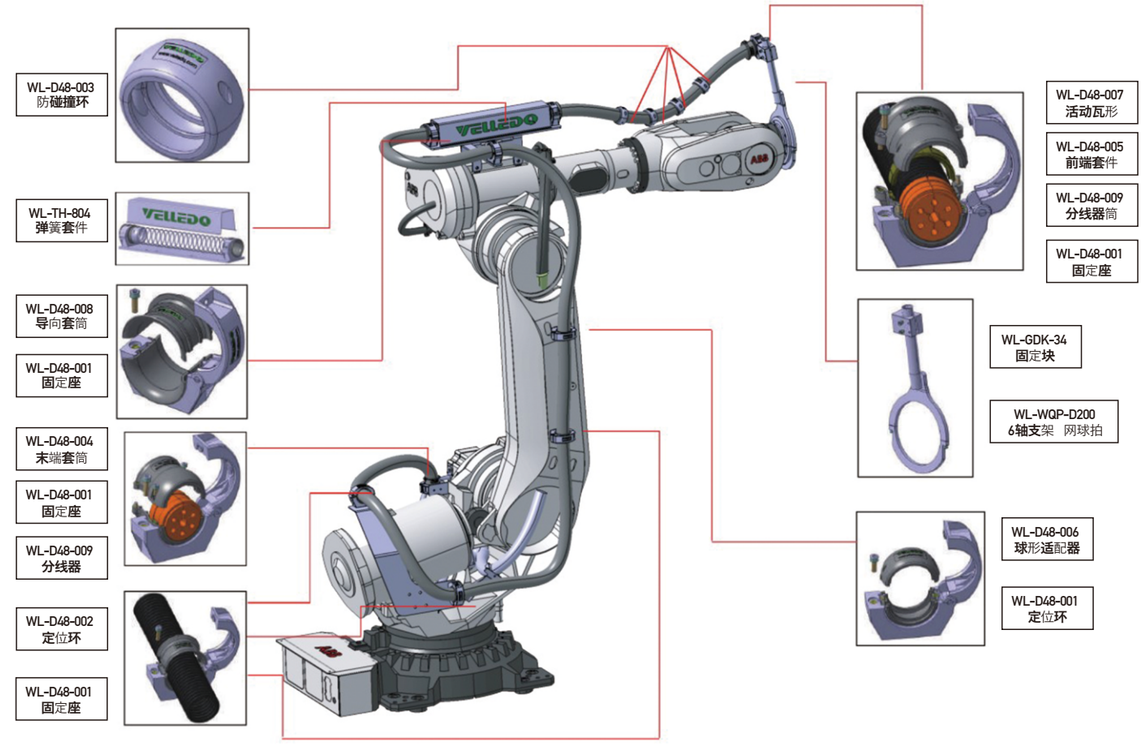

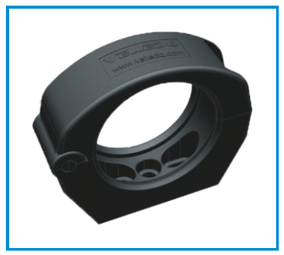

固定座

防撞球

前端套筒

末端套筒

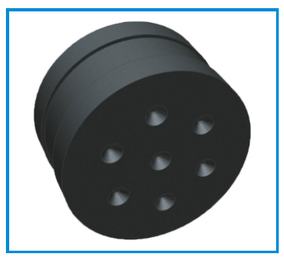

分线器

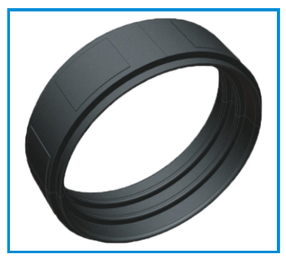

瓦型件

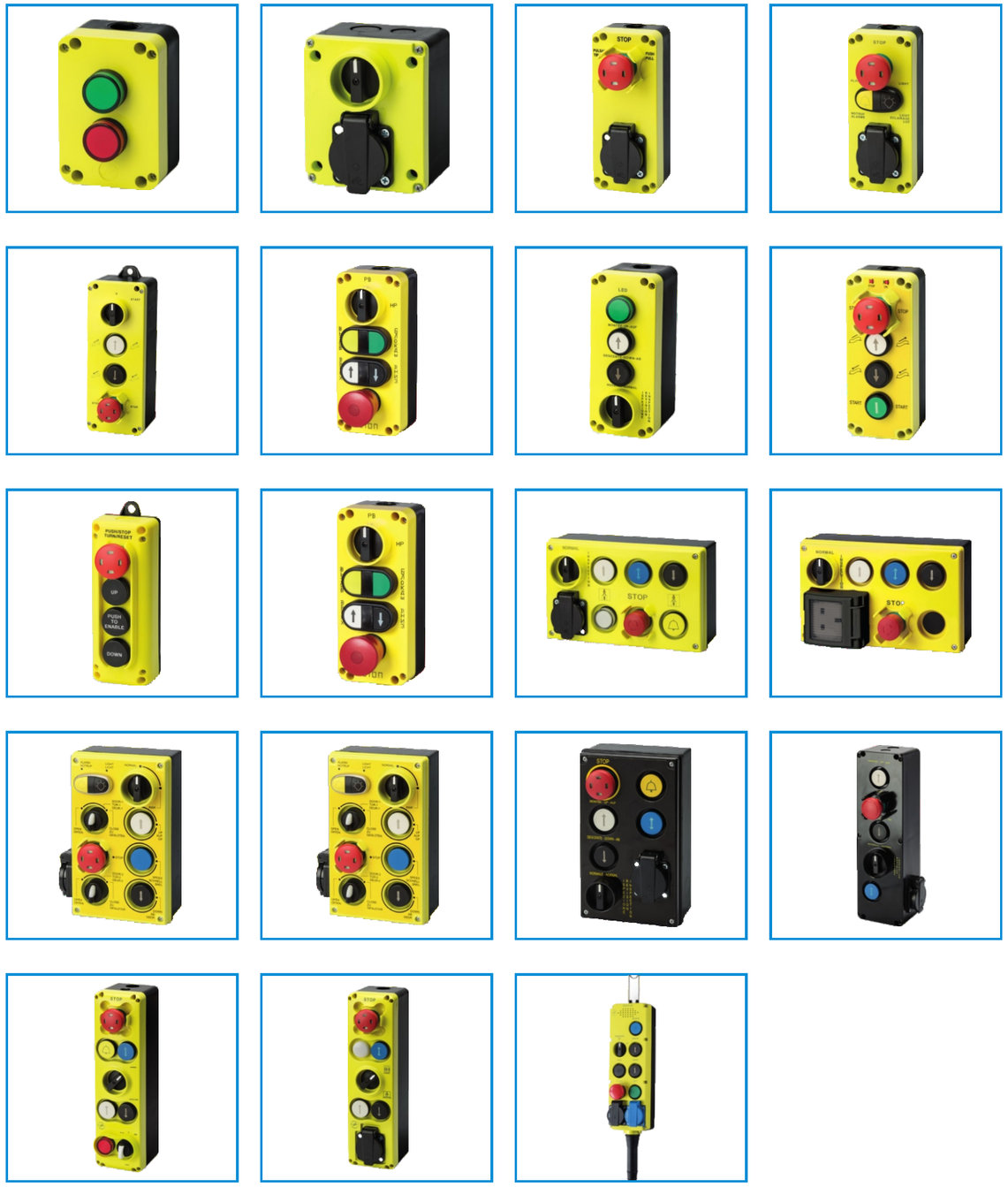

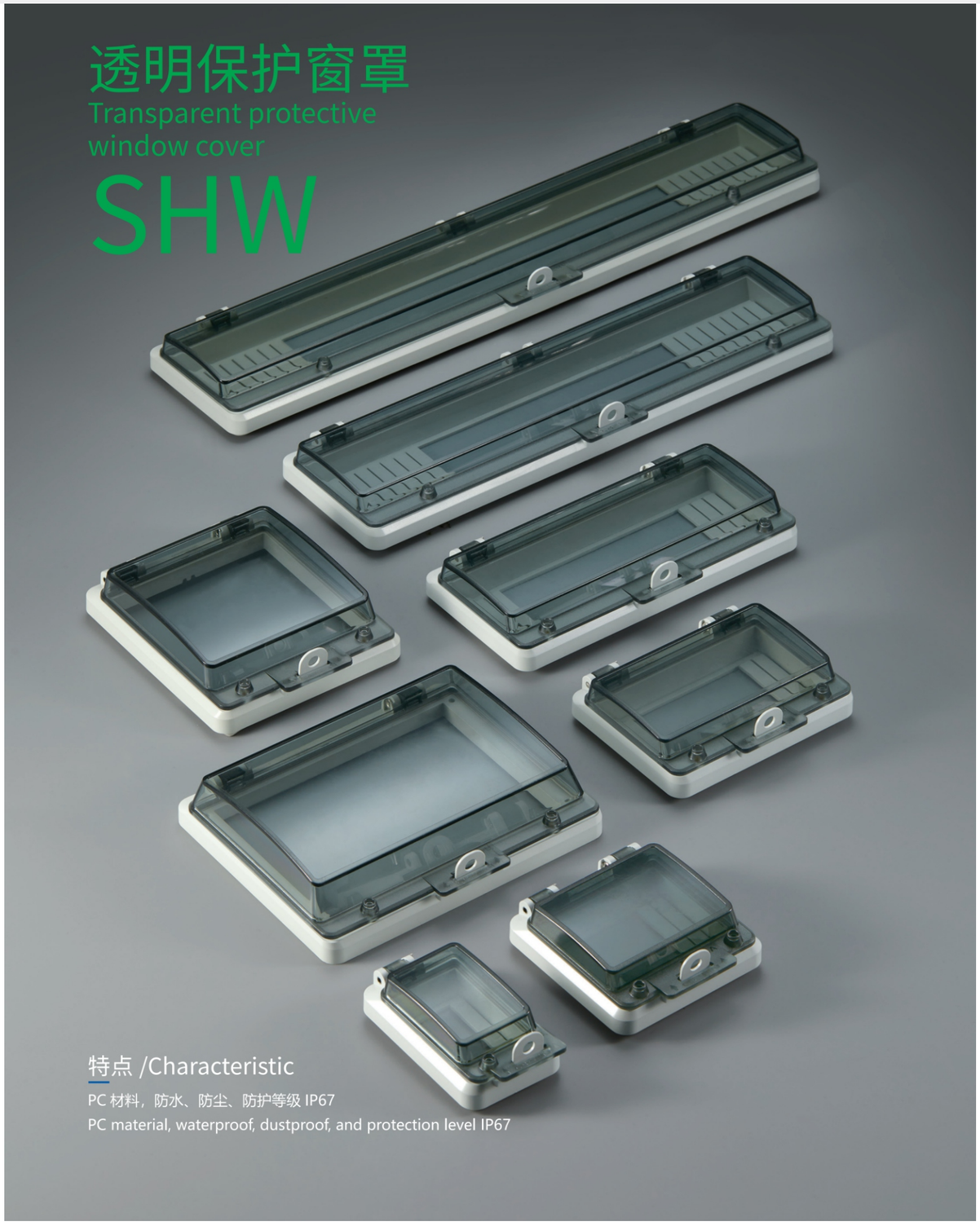
透明保护窗罩
Transparent protective
window cover
SHW
特点 /Characteristic
PC 材料，防水、防尘、防护等级 IP67
PC material, waterproof, dustproof, and protection level IP67

附件 1/Annex 1

D 型　吊装支架 : ①吊装支架、②吊装支架螺丝、③导轨、④导轨安装螺丝
D-type lifting bracket: ① lifting bracket、② lifting bracket screws、③ guide rail、④ guide rail installation screws

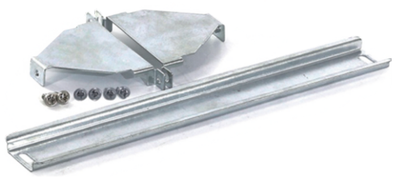

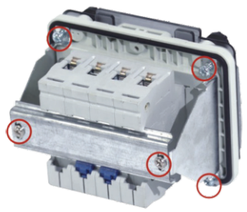

附件 2/Annex 2

X 型 下装可调支架：①导轨、②可调支撑片、③螺丝
X-type lower adjustable bracket: ① guide rail、② adjustable support plate、③ screw

产品尺寸 /Product size

型号 Model	外形尺寸 (mm)　L×W×H External Size
SHW-02A（2 回路）	长 101× 宽 57× 高 28
SHW-03A（3 回路）	长 101× 宽 75× 高 28
SHW-04A（4 回路）	长 101× 宽 93× 高 28
SHW-06A（6 回路）	长 101× 宽 124× 高 28
SHW-08A（8 回路）	长 101× 宽 160× 高 28
SHW-09A（9 回路）	长 101× 宽 178× 高 28
SHW-10A（10 回路）	长 101× 宽 196× 高 28
SHW-12A（12 回路）	长 101× 宽 232× 高 28

型号 Model	外形尺寸 (mm)　L×W×H External Size
SHW-13A（13 回路）	长 101× 宽 250× 高 28
SHW-16A（16 回路）	长 101× 宽 304× 高 28
SHW-18A（18 回路）	长 101× 宽 340× 高 28
SHW-24A（24 回路）	长 101× 宽 448× 高 28
SHW-86A（86 型）	长 129.5× 宽 107× 高 32.5
SHW-100A（100 型）	长 143× 宽 121× 高 32.5
SHW-144A（144 型）	长 149× 宽 175× 高 32.5

EURONORD Ⅱ 铝 IP66/IP67 Ik08	Z x C B x A L x S	订货型号	
AL 050503 Y x X 50mm 45mm	Z/C 31.5 x 20.5 BxA - LxS 40x35	AL 050503	
AL 060605 Y x X 60mm 66mm	Z/C 46 x 35 BxA 46 LxS 46x36	AL 060605	
AL 061005 Y x X 100mm 66mm	Z/C 46 x 35 BxA 50 x 45 LxS 86x36	AL 061005	
AL 061505 Y x X 152mm 66mm	Z/C 46 x 35 BxA 100 x 46 LxS 138x36	AL 061505	
AL 080806 Y x X 81mm 77mm	Z/C 56.5 x 45.5 BxA 56 x 39 LxS 63x52	AL 080806	
AL 081306 Y x X 127mm 81mm	Z/C 56.5 x 45.5 BxA 62x50 LxS 113x52	AL 081306	
AL 081806 Y x X 177mm 81mm	Z/C 56.5 x 45.5 BxA 100x62 LxS 163x52	AL 081806	

EURONORD Ⅱ 铝 IP66/IP67 Ik08	Z x C B x A L x S	订货型号	
AL 082506 Y x X 252mm 81mm	Z/C 56.5 x 45.5 BxA 231x39 LxS 238x52	AL 082506	
AL 121208 Y x X 122mm 124mm	Z/C 81 x 64 BxA 95x52 LxS 106x82	AL 121208	
AL 121209 Y x X 122mm 124mm	Z/C 81 x 64 BxA 95x52 LxS 106x82	AL 121209	
AL 122208 Y x X 222mm 125mm	Z/C 81 x 64 BxA 193 x 52 LxS 202.6x82	AL 122208	
AL 122209 Y x X 222mm 125mm	Z/C 81 x 64 BxA 193 x 52 LxS 202.6x82	AL 122209	
AL 123608 Y x X 362mm 125mm	Z/C 81 x 64 BxA 333 x 52 LxS 342.6x82	AL 123608	
AL 161609 Y x X 163mm 162mm	Z/C 91 x74 BxA 130 x 76 LxS 140x110	AL 123609	

外部高度 Y　外部宽度 X　外部深度 X　可用深度 C　底板安装 B x A　墙壁安装 L x S

EURONORD II 铝 IP66/IP67 Ik08	Z x C B x A L x S	订货型号	
AL 162609 Y x X 263mm 162mm	Z/C 91 x 74 BxA 230x76 LxS 240x110	AL 162609	
AL 163609 Y x X 360mm 160mm	Z/C 90 x 72 BxA 330x76 LxS 340x110	AL 163609	
AL 165609 Y x X 550mm 160mm	Z/C 90 x 72 BxA 530x76 LxS 540x110	AL 165609	
AL 232011 Y x X 230mm 200mm	Z/C 110 x 93 BxA 170x144 LxS 180x180	AL 232011	
AL 232018 Y x X 230mm 200mm	Z/C 180 x 162 BxA 170 x 144 LxS 180x180	AL 232018	
AL 232811 Y x X 280mm 230mm	Z/C 110 x 93 BxA 250 x 144 LxS 260x180	AL 232811	
AL 233311 Y x X 330mm 230mm	Z/C 110 x 93 BxA 300 x 144 LxS 310x180	AL 233311	

外部高度 Y 外部宽度 X 外部深度 X 可用深度 C 底板安装 B x A

EURONORD II 铝 IP66/IP67 Ik08	Z x C B x A L x S	订货型号	
AL 233318 Y x X 330mm 230mm	Z/C 180 x 162 BxA 300x144 LxS 310x180	AL 233318	
AL 234011 Y x X 401mm 230mm	Z/C 110 x 92 BxA 373x144 LxS 380x180	AL 234011	
AL 236011 Y x X 600mm 230mm	Z/C 110 x 90 BxA 570x144 LxS 580x180	AL 236011	
AL 314011 Y x X 402mm 310mm	Z/C 110 x 90 BxA 372.5x223.5 LxS 382.5x261	AL 314011	
AL 314018 Y x X 402mm 310mm	Z/C 180 x 162 BxA 372.5x223.5 LxS 382.5x261	AL 314018	
AL 316011 Y x X 600mm 310mm	Z/C 110 x 92 BxA 570 x 223.5 LxS 580x261	AL 316011	
AL 316018 Y x X 600mm 310mm	Z/C 180 x162 BxA 570 x 223.5 LxS 580x261	AL 316018	

墙壁安装 L x S


30MM


50MM


50MM


70MM


带支架


带线


70MM


不锈钢按钮

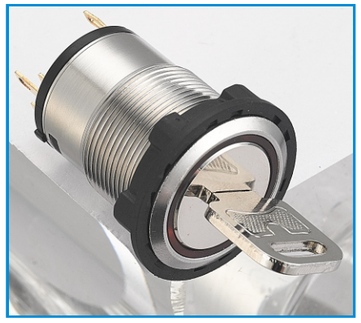
不锈钢按钮

PBH系列


PBH系列

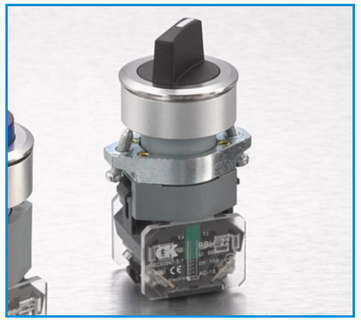
PBH系列

M系列

PG系列

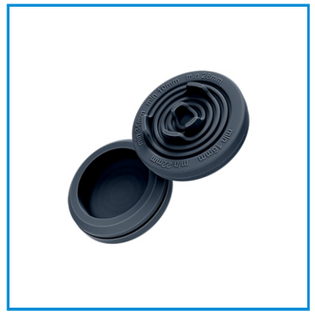

T-GDM

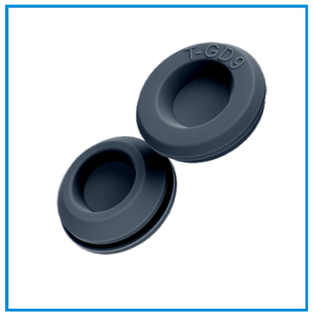

T-GD

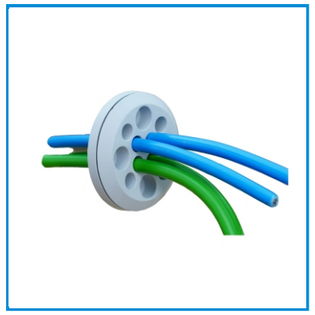

M–GD

LMC

MB

MC

MH

MS

RMC

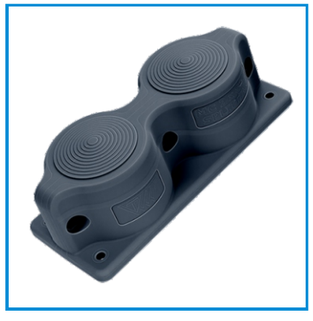

MC

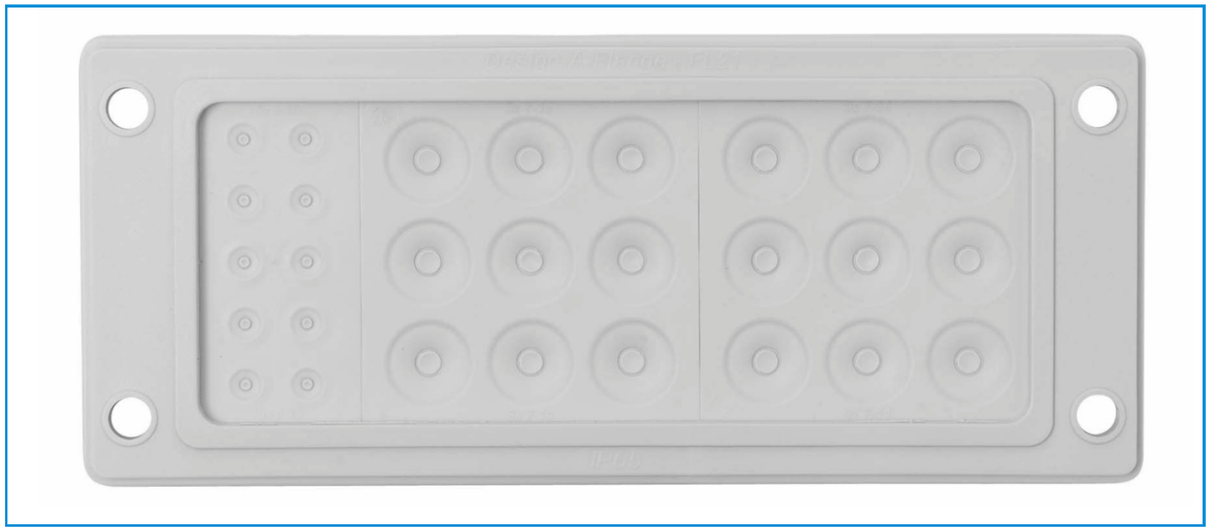

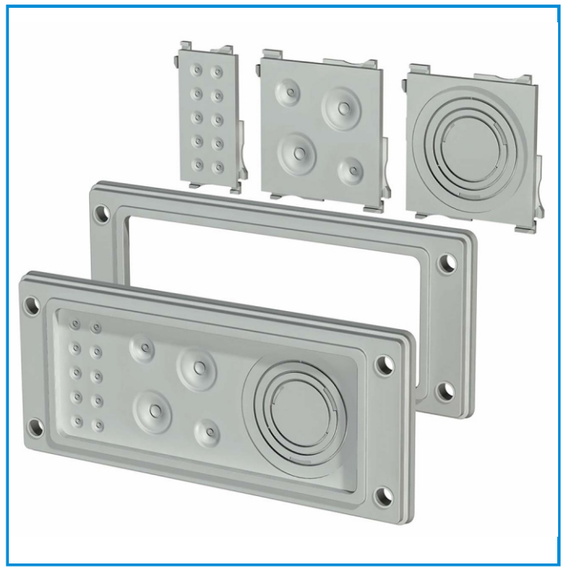

▶框式通线孔符合IP65标准。

防尘型
不会侵入尘埃。

防止喷射水（water jet）侵入
喷嘴喷出的各个方向的喷射水不会造成有害影响。

※在超出IP65防护范围的环境中使用时，请通过实物进行确认后由客户进行试制、验证。

通过更换内侧面板，即可变更通线孔位置的新型通线孔。也可安装快装式通线孔系列或电缆接头。另外，可在狭小空间通过多根电缆。

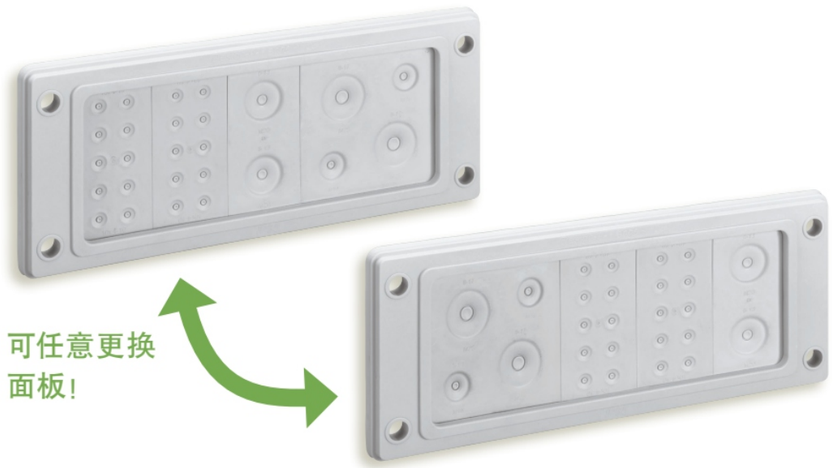

面板的拆卸及安装方法

［拆卸方法］
用手指按出面板。

面板
与边框分离！

［安装方法］
组装各种面板后，
将其嵌入边框中。

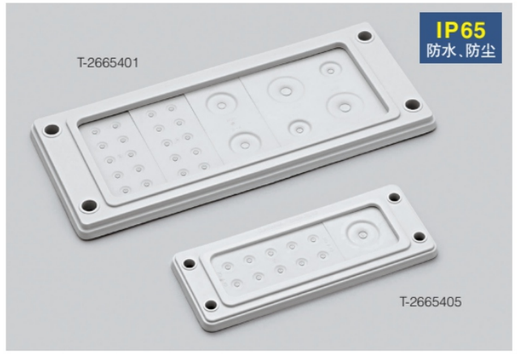

●通过更换面板，即可变更通线孔的位置。备有4种不同的面板和边框尺寸可供选择。
●以往的通线孔需要加工与电缆数量相同的孔，而框式通线孔只需1个孔就可通过多根电缆。
●下图※处的突起可将与螺栓头部的间隙封堵，因此无需垫圈。
●可安装其他快装式通线孔系列。例如，安装夹持型时可附带应力消除功能。
●通过定制，可变更颜色。

【规　格】
●使用温度　-20℃～125℃
●防水、防尘（符合IP65）
●采用阻燃材料（符合UL94HB）

【推荐螺钉】
●T-2665401、T-2665402、T-2665403：沉头以外的M8螺栓及螺母
●T-2665405：沉头以外的M6螺栓及螺母

■快装式通线孔和电缆接头的安装方法

STEP1
用小刀沿外侧的大圆开安装孔。

STEP2
安装快装式通线孔或电缆接头

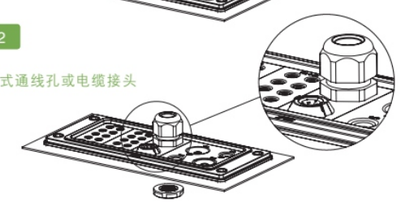

安装电缆接头时，也无需加工螺孔。

【安装加工图】

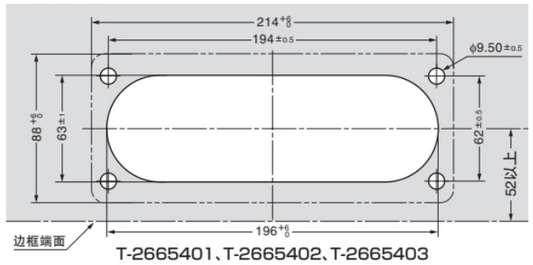

T-2665401、T-2665402、T-2665403

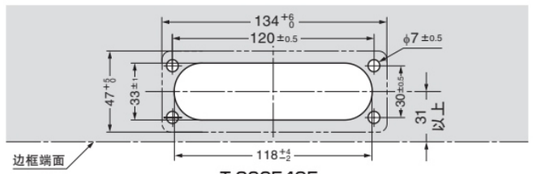

T-2665405

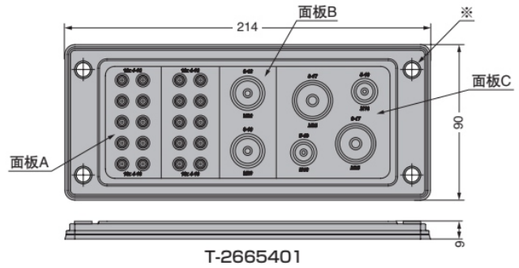

T-2665401

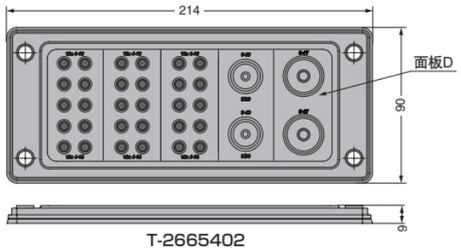

T-2665402

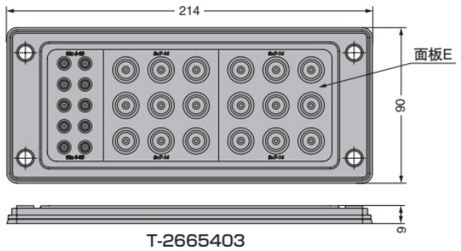

T-2665403

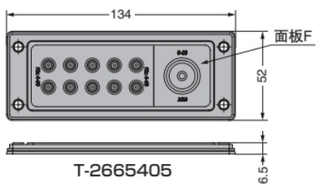

T-2665405

订购	订货编码	型号	面板套件内容	材质	颜色
G	210-032-533	T-2665401	A×2、B×1、C×1	聚丙烯（PP）/弹性体（TPE）	浅灰
G	210-032-534	T-2665402	A×3、B×1、D×1		
G	210-032-535	T-2665403	A×1、E×2		
G	210-032-536	T-2665405	A×1、F×1		

适用电缆直径、数量

面板A	φ4～φ10 ×10根
面板B	φ6～φ13 ×2根
面板C	φ5～φ10 ×2根、φ8～φ17 ×2根
面板D	φ8～φ17 ×2根
面板E	φ7～φ14 ×9根
面板F	φ6～φ13 ×1根

●只需轻轻按入孔中即可完成安装，与电缆接头相比，安装时间大幅缩短。
●带张力消除功能，从设备外侧拉拔电缆时配线连接部也不会受力。
●安装方便、不易脱开。
●通过定制，可变更颜色。

【规　格】
●使用温度　-20℃～125℃
●应力消除功能
（EN50262：符合1998 ver.A）
●防水、防尘（符合IP67）
●采用阻燃材料（符合UL94HB）

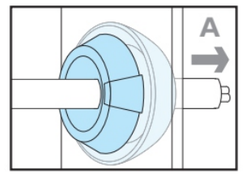

电缆务必沿图中A的方向拉拔。反方向拉拔可能会损伤电缆及本产品。

■应力消除功能

从设备外侧拉拔电缆时，内置的卡爪会将其紧紧扣住，从而避免配线连接部受力。另外，卡爪由柔软的弹性体包裹，不会损伤电缆。

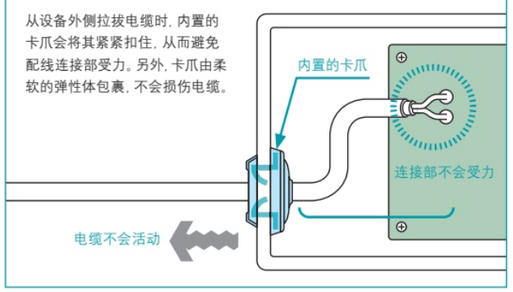

■安装方便、不易脱开

只需轻轻按入孔中即可完成安装。表面的2个卡爪（聚酰胺制）牢牢压紧安装面，不易脱开。

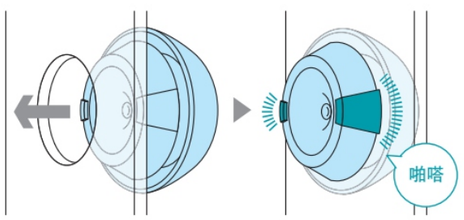

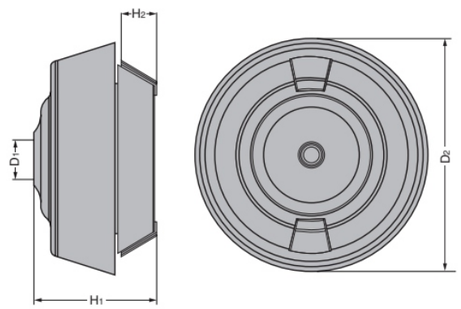

【安装加工图】

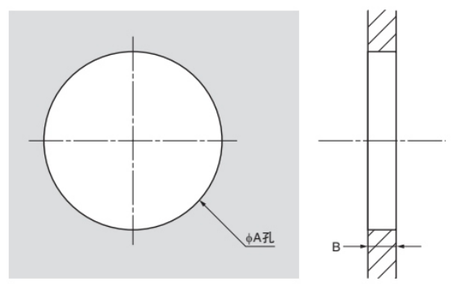

■板厚：2～5mm用

订购	订货编码	型号	适用电缆直径 符合IP67	适用电缆直径 带应力消除功能	H_1	H_2	D_1	D_2※2	A	适用板厚B	材质	颜色
G	210-032-506	T-1475803	ϕ7～11※1		17～20	5.5	4	29.3～34.5	20.5	2～5	弹性体（TPE）/聚酰胺（PA）	浅灰
G	210-032-507	T-1475804	ϕ7～13※1	ϕ8.1～8.9			5	34.3～40.0	25.5			
G	210-032-508	T-1475813	ϕ7～11※1				4	29.3～34.5	20.5			黑色
G	210-032-509	T-1475814	ϕ7～13※1	ϕ8.1～8.9			5	34.3～40.0	25.5			
G	210-032-510	T-1475823	ϕ7～11※1				4	29.3～34.5	20.5			白色
G	210-032-511	T-1475824	ϕ7～13※1	ϕ8.1～8.9			5	34.3～40.0	25.5			

■板厚：0.5～3mm用

订购	订货编码	型号	适用电缆直径 符合IP67	适用电缆直径 带应力消除功能	H_1	H_2	D_1	D_2※2	A	适用板厚B	材质	颜色
G	210-032-512	T-1475807	ϕ7～11※1		17～20	5.5	4	34.2～37.2	20.5	0.5～3	弹性体（TPE）/聚酰胺（PA）	浅灰
G	210-032-513	T-1475808	ϕ7～13※1	ϕ8.1～8.9			5	39.2～42.2	25.5	0.9～3		
G	210-032-514	T-1475817	ϕ7～11※1				4	34.2～37.2	20.5	0.5～3		黑色
G	210-032-515	T-1475818	ϕ7～13※1	ϕ8.1～8.9			5	39.2～42.2	25.5	0.9～3		
G	210-032-516	T-1475827	ϕ7～11※1				4	34.2～37.2	20.5	0.5～3		白色
G	210-032-517	T-1475828	7ϕ～13※1	ϕ8.1～8.9			5	39.2～42.2	25.5	0.9～3		

※1 也可用于ϕ4～ϕ7，但防护等级将降为IP65。
※2 根据所安装的板厚而不同。

[T-14582型（氯丁二烯橡胶制）]

●具有快装式通线孔系列最优的耐候性。
●采用不易老化的氯丁二烯橡胶制，也可用于船上及沿海的设备。
●备有丰富的产品系列，适用于ϕ4～45的各种电缆直径。

【规　格】
●使用温度　-30℃～100℃
●防水、防尘（符合IP67）
●采用阻燃材料（符合UL94HB）

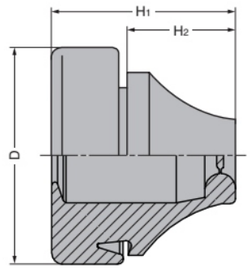

【安装加工图】

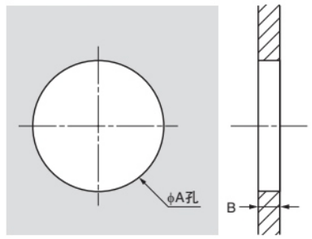

订购	订货编码	型号	适用电缆直径	D	H_1	H_2	A	适用板厚B	材质	颜色
G	210-032-492	T-1458253	ϕ 4～ 7	20	12.7	5.4	12.5	0.5～2	氯丁二烯橡胶（CR）	黑色
G	210-032-493	T-1458254	ϕ 5～ 9	21	18	10.5	16.5	1～4		
G	210-032-494	T-1458255	ϕ 8～13	25.5	20	12.7	20.5			
G	210-032-495	T-1458256	ϕ11～17	30.5	21.6	14.5	25.5			
G	210-032-496	T-1458257	ϕ15～20	38.5	24.8	17.5	32.5			
G	210-032-497	T-1458258	ϕ19～28	48.5	30	20.4	40.5			
G	210-032-498	T-1458259	ϕ27～35	60.5	35	23.9	50.5			
G	210-032-499	T-1458260	ϕ34～45	73.5	40	28.9	63.5			

[T-14583型（乙丙橡胶制）]

●橡胶厚度薄，与T-14582型（见上）相比，安装更轻便。

【规　格】
●使用温度　-40℃～110℃
●防水、防尘（符合IP67）
●采用阻燃材料（符合UL94HB）

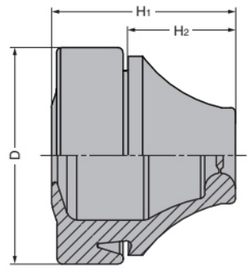

【安装加工图】

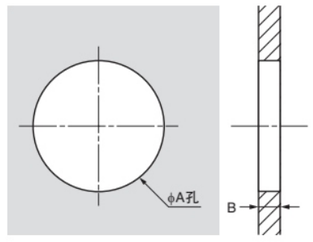

订购	订货编码	型号	适用电缆直径	D	H_1	H_2	A	适用板厚B	材质	颜色
G	210-032-500	T-1458326	ϕ 5～ 9	21	18	11	16.5	1～4	乙丙橡胶（EPDM）	灰色
G	210-032-501	T-1458327	ϕ 8～12	25.5	20	13.4	20.5			
G	210-032-502	T-1458328	ϕ11～16	30.5	21.6	15.3	25.5			
G	210-032-503	T-1458330	ϕ 5～ 9	21	18	11	16.5			黑色
G	210-032-504	T-1458331	ϕ 8～12	25.5	20	13.4	20.5			
G	210-032-505	T-1458332	ϕ11～16	30.5	21.6	15.3	25.5			